Op. Santa
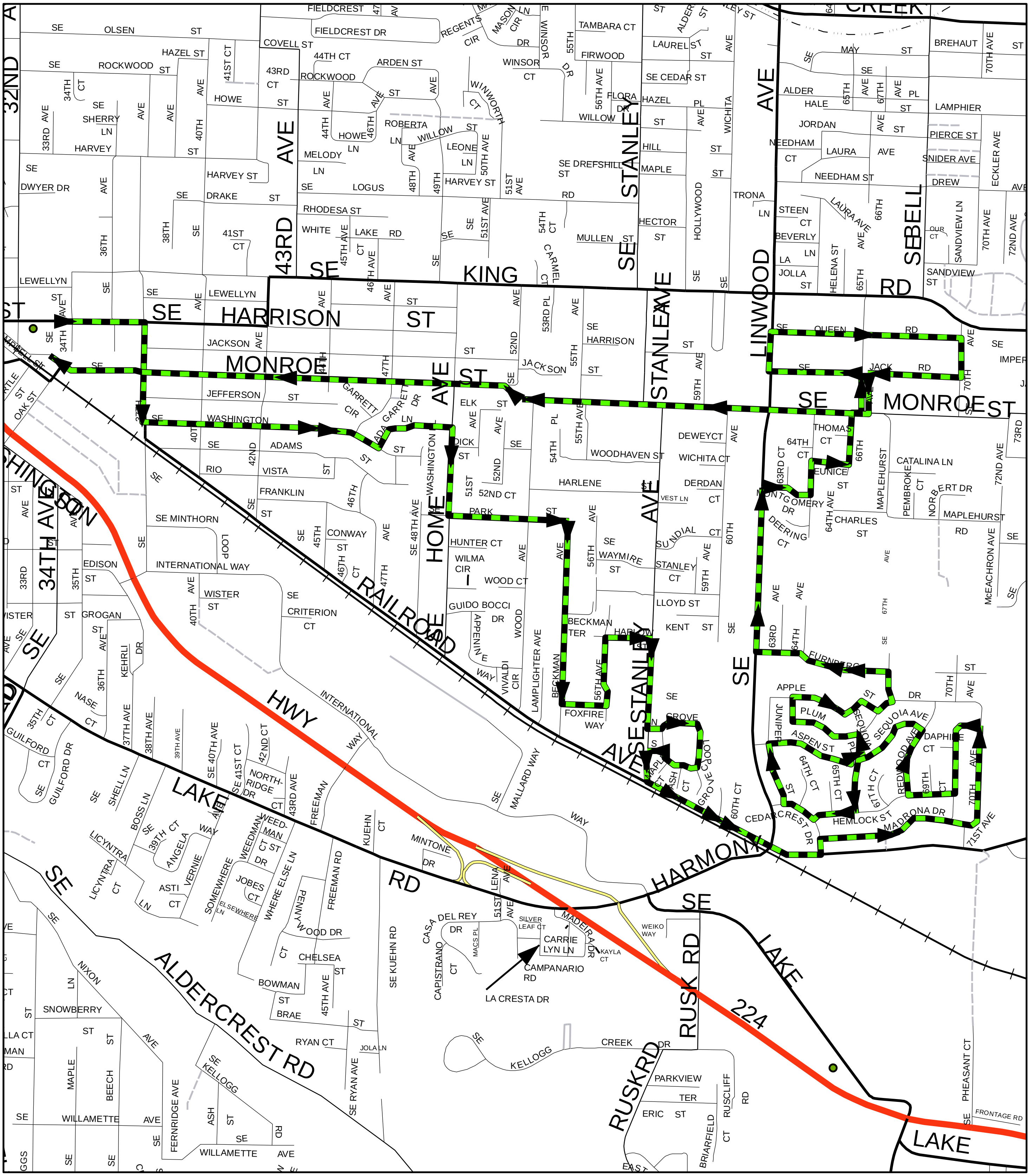
Milwaukie Station - Day 2